



AGJENCIA KOSOVARE E PRIVATIZIMIT
KOSOVSKA AGENCIJA ZA PRIVATIZACIJU
PRIVATISATION AGENCY OF KOSOVO

FACT SHEET

SOE Name	AIC “Malishgani” Klinë/a (“The Enterprise”)
Name of NewCo	NewCo Agricultural Land Dush 2 L.L.C. (“The NewCo”)
Location	Village Resnik, Municipality of Klinë/a
Business/Sector	Agronomy, Agribusiness
Products	Cultivation and trade of various crops and vegetables.
Market	Local market for agricultural products.
Competition	A small competition from local farmers is expected, while high volume and low price of agricultural goods from import might be a competing challenge for the NewCo.
Employees	None of the workers are associated with the NewCo.
Buildings and Land	<p>The NewCo includes a complex of agricultural land in surface of 1177595m² (117 ha, 75 ari and 95m² which lies in Cadastral Zone of Dush in Klinë/a Municipality.</p> <p>The above data are based on official cadastral records.</p>
Liabilities to be Transferred	<ol style="list-style-type: none">(1) The net unpaid VAT liability of the SOE, exclusive of interest and penalties, arising during the 12 month period ending on the date of the completion of the sale of the Subsidiary/NewCo;(2) The unpaid property tax liability of the SOE, in respect of the immovable property comprised in the Tendered Items, arising during the 12 month period ending on the date of the completion of the sale of the Subsidiary;(3) The unpaid goods and services liabilities of the SOE (e.g. KEK and other utility debts or debts to suppliers but not including salaries, pensions or other payments to or on behalf of employees of the SOE in their capacity as employees), arising in the normal course of business during the 3 month period ending on the date of the completion of the sale of the Subsidiary;(4) The cost of the supplies of goods and services (but not including salaries, pensions or other payments to or on behalf of employees of the SOE in their capacity as employees) accruing during the normal course of business:<ol style="list-style-type: none">a) accrued during the three month period ending on the date of entry into force of the relevant declaration of transfer, and;b) which remain unpaid on such date and are

Rr. Vëllezërit Gërvalla
Objekti Onix kati I,
30 000 Pejë, Kosovë,
Tel: 039 423 755,
E-mail: info@pak-ks.org,
www.pak-ks.org

No information about the NewCo presented in this Fact Sheet is warranted. Prospective investors are encouraged to contact Privatisation Agency of Kosovo (PAK) to request the bidding documents. Those wishing to submit a bid must rely on their own investigation. Prospective investors are advised to perform their own due diligence prior to submission of any bid or tender proposal. These fact sheet is available under the general terms and conditions on provision of information to the general public on privatisation candidates, which can be downloaded from the PAK Web-Site <http://www.pak-ks.org>



AGJENCIA KOSOVARE E PRIVATIZIMIT
KOSOVSKA AGENCIJA ZA PRIVATIZACIJU
PRIVATISATION AGENCY OF KOSOVO

attributable to the business of the SOE.

Air photo image of the NewCo

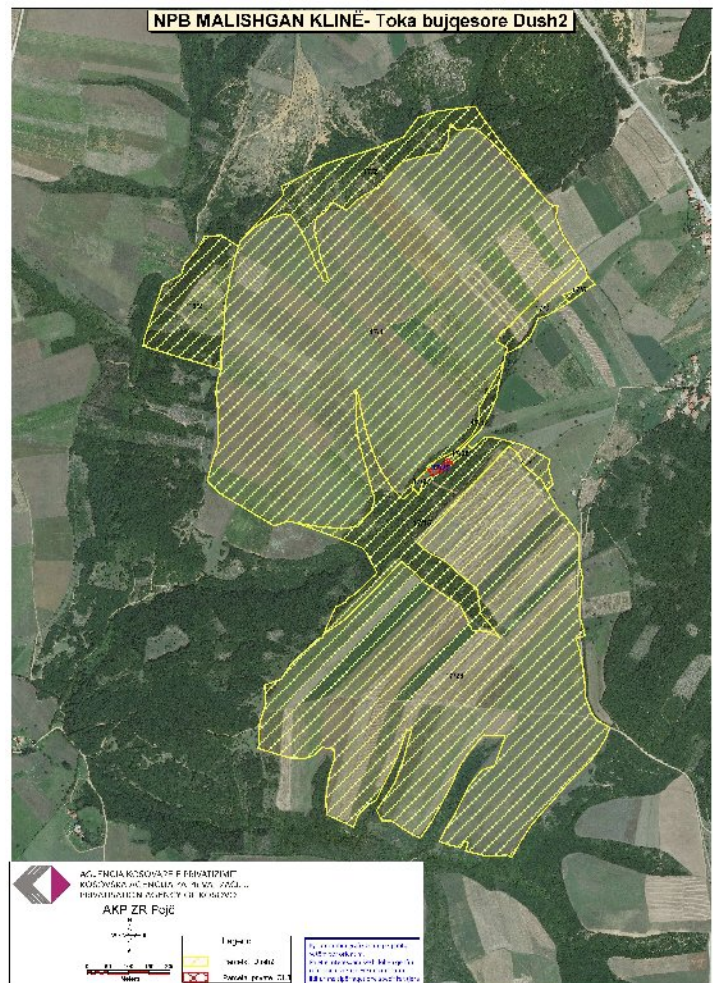

Information

Sales Department
Privatisation Agency of Kosovo
Tel: +381 (0) 38 500 400 ext 1255
Fax: +381 (0) 38 500 400
www.pak-ks.org

Bid Documents

Privatisation Agency of Kosovo
Street: Ilir Konushevci No:8
10000 Prishtinë/Pristina, Kosovo

Rr. Vëllezërit Gërvalla
Objekti Onix kati I,
30 000 Pejë, Kosovë,
Tel: 039 423 755,
E-mail: info@pak-ks.org,
www.pak-ks.org

No information about the NewCo presented in this Fact Sheet is warranted. Prospective investors are encouraged to contact Privatisation Agency of Kosovo (PAK) to request the bidding documents. Those wishing to submit a bid must rely on their own investigation. Prospective investors are advised to perform their own due diligence prior to submission of any bid or tender proposal. These fact sheet is available under the general terms and conditions on provision of information to the general public on privatisation candidates, which can be downloaded from the PAK Web-Site <http://www.pak-ks.org>